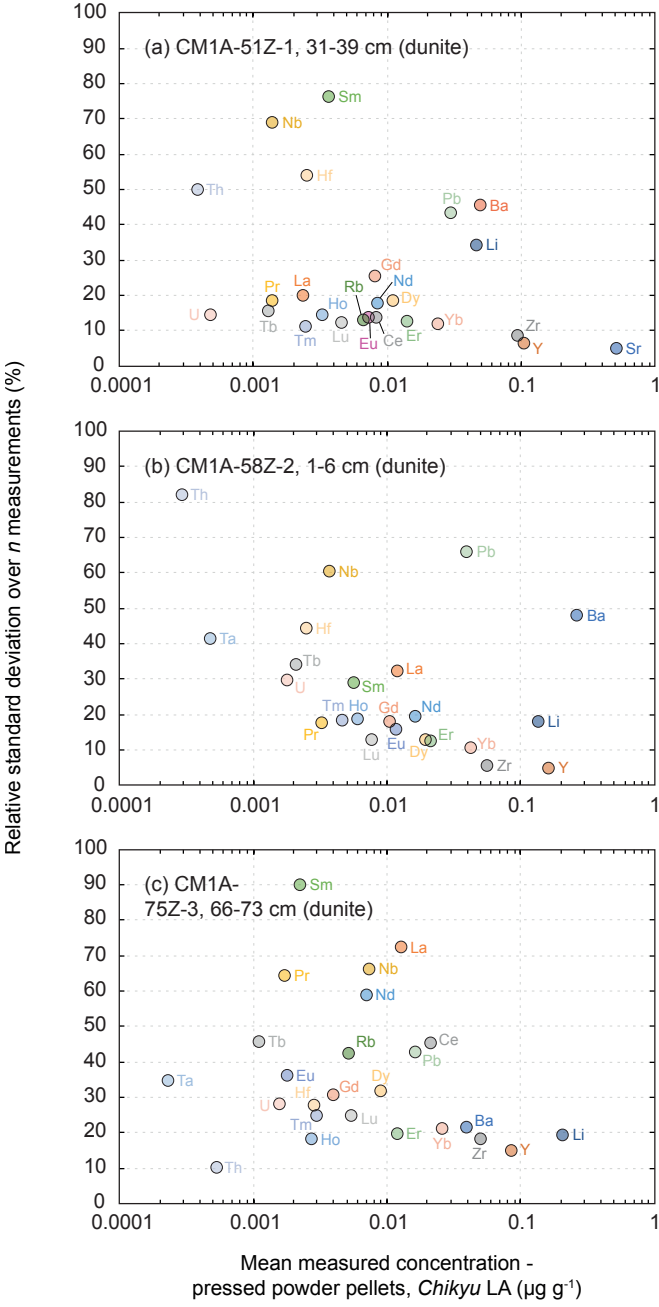
(a) CM1A-51Z-1, 31-39 cm (dunite)
(b) CM1A-58Z-2, 1-6 cm (dunite)
(c) CM1A-75Z-3, 66-73 cm (dunite)
Relative standard deviation over n measurements (%)
Mean measured concentration - pressed powder pellets, Chikyu LA (μg g-1)
0.0001
0.001
0.01
0.1
1
0
10
20
30
40
50
60
70
80
90
100
Sm
Nb
Hf
Th
Pb
Ba
Li
Gd
Nd
Pr
La
Rb
Dy
Ho
U
Tb
Tm
Lu
Eu
Ce
Er
Yb
Zr
Y
Sr
Ta