# BASE 4A

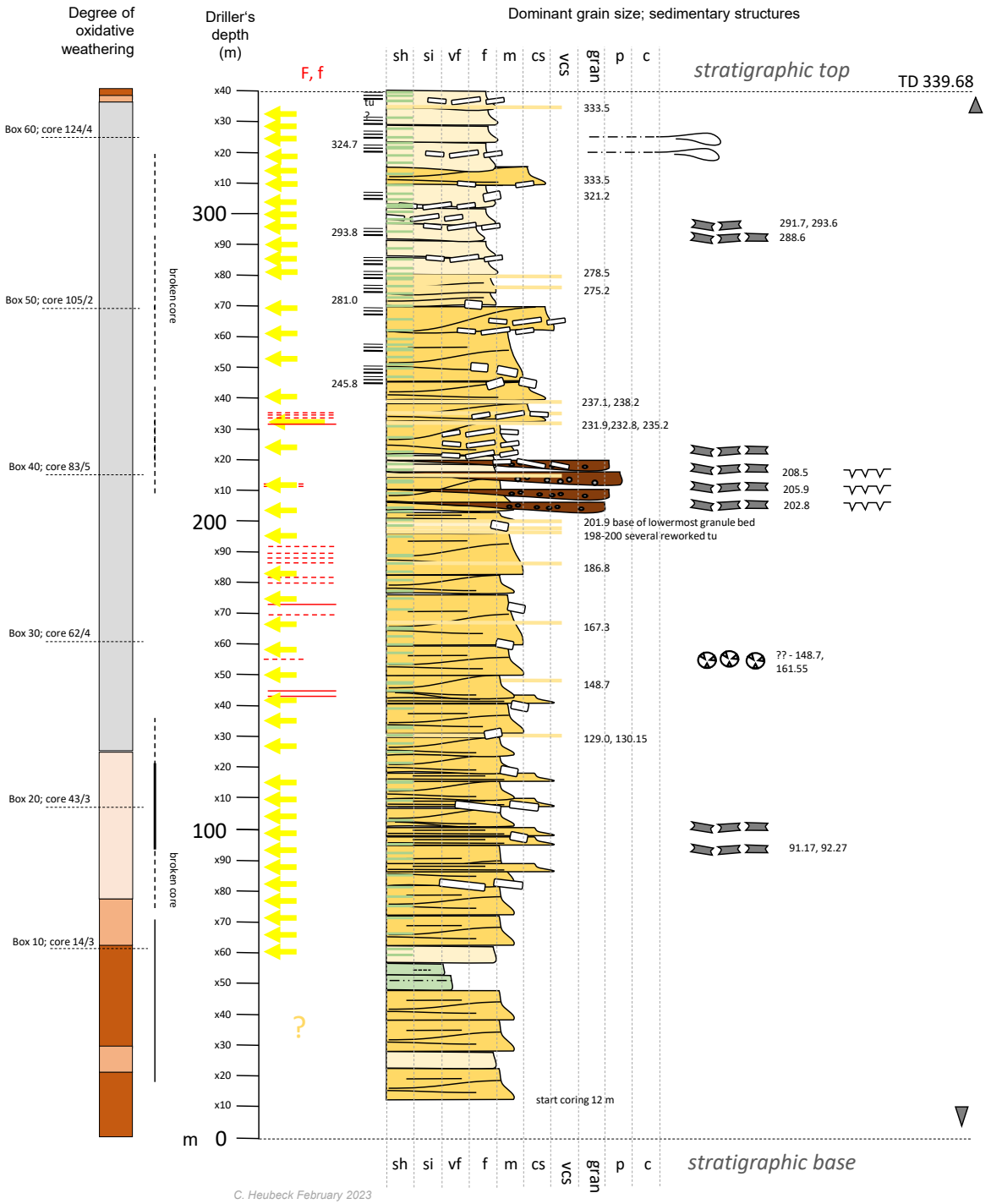


C. Heubeck February 2023